

Let's Dance

(Benny Goodman's Theme Song)

Music by GREGORY STONE and JOSEF BONIME
Lyric by FANNY MAY BALDRIDGE
arr. by JOHN CACAVAS

1st Alto Saxophone

*MODERATE BOUNCE
(NOT TOO SLOW)*

A *SOLI*

B

SOLI

D

14557-38

Copyright MCMXXXV, ©MCMLXII by Edward B. Marks Music Corporation
Copyright renewed and assigned to Edward B. Marks Music Corporation
All Rights Reserved

International Copyright Secured

Printed in U.S.A.

(ALTO)
AD LIB.

-2~
1ST ALTO SAX

E

SAX. *4/2* *#0* *R* *110*

CL. *(ALTERNATE SOLO VERSION FOR CLAR.)*

#0 *110* *R* *#0* *R* *AS 15*

#0 *40* *#0* *AS 15*

(SECTION)

f *ff*

G

H

I

ff *fp* *(NORMAL)* *mf* *3f*

"DEAD" *^* *^* *^* *^*

Let's Dance

(Benny Goodman's Theme Song)

2nd Alto Saxophone

Music by GREGORY STONE and JOSEF BONIME

Lyric by FANNY MAY BALDRIDGE

arr. by JOHN CACAVAS

*MODERATE BOUNCE
(NOT TOO SLOW)*

~2~
2ND ALTO SAX

E UNIS.
mp

E BEND

F SUBTONE

F (NORMAL) UNIS

G

G

H

H

I

I "DEAD"

I (NORMAL)

Let's Dance

(Benny Goodman's Theme Song)

1st Tenor Saxophone

Music by GREGORY STONE and JOSEF BONIME
Lyric by FANNY BURCH
arr. by [unclear]

MODERATE BOUNCE
(NOT TOO SLOW)

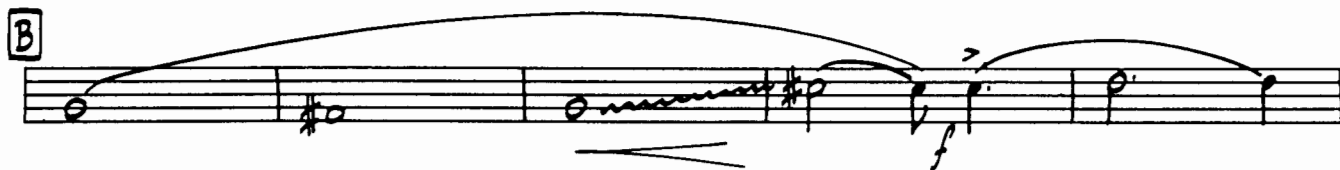
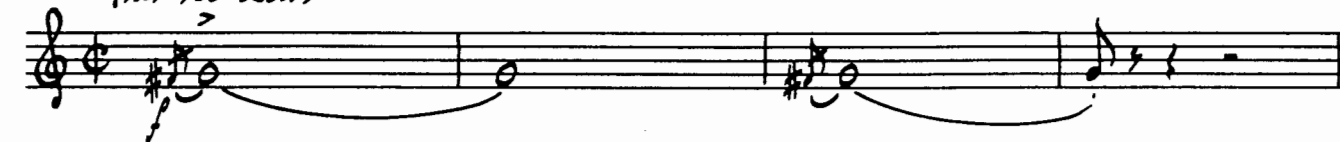

-
-2-
1ST TENOR SAX

E *UNS.*
mp

F *SUBTONE*
(NORMAL) UNIS.

G

H

I

Let's Dance

(Benny Goodman's Theme Song)

2nd Tenor Saxophone

Music by GREGORY STONE and JOSEF BONIME

Lyric by FANNY MAY BALDRIDGE

arr. by JOHN CACAVAS

MODERATE BOUNCE
(NOT TOO SLOW)

14557-38

Copyright MCMXXXV, ©MCMLXII by Edward B. Marks Music Corporation

Copyright renewed and assigned to Edward B. Marks Music Corporation

International Copyright Secured

All Rights Reserved

Printed in U.S.A.

-2-
2ND TENOR SAX

E *UNIS.*
mp

BEND

F *SUBTONE* *(NORMAL) UNIS*
3

G

H

I *mf*
ff *f*

Let's Dance

(Benny Goodman's Theme Song)

Baritone Saxophone

Music by GREGORY STONE and JOSEF BONIME
Lyric by FANNY MAY BALDRIDGE
arr. by JOHN CACAVAS

*MODERATE BOUNCE
(NOT TOO SLOW)*

A *SOLO*
mf

B *ff*

C

D

14557-38

International Copyright Secured

Copyright MCMXXXV, ©MCMLXII by Edward B. Marks Music Corporation
Copyright renewed and assigned to Edward B. Marks Music Corporation
All Rights Reserved

Printed in U.S.A.

~2~
BARITONE SAX

E *UNIS.*
mp

F *SUBTONE* *(NORMAL) UNIS.*

G *(8% LOWER IF POSSIBLE)*

LOCO

H

I

Let's Dance

(Benny Goodman's Theme Song)

1st Trumpet

Music by GREGORY STONE and JOSEF BONIME
Lyric by FANNY MAY BALDRIDGE
arr. by JOHN CACAVAS

MODERATE BOUNCE
(NOT TOO SLOW)

CUP

A

B

C

UNIS.

OPEN

D

(CUP)

14557-38

International Copyright Secured

Copyright MCMXXXV, ©MCMLXII by Edward B. Marks Music Corporation
Copyright renewed and assigned to Edward B. Marks Music Corporation
All Rights Reserved

Printed in U.S.A.

-2-
1st TRUMPET

E *mf* *CUP* 2 3

F 1 7 *ff* *OPEN*

G

H

I 3

Let's Dance

(Benny Goodman's Theme Song)

2nd Trumpet

Music by GREGORY STONE and JOSEF BONIME

Lyric by FANNY MAY BALDRIDGE

arr. by JOHN CACAVAS

MODERATE BOUNCE
(NOT TOO FAST)

CUP

A

B

C

14557-38

Copyright MCMXXXV, ©MCMLXII by Edward B. Marks Music Corporation

Copyright renewed and assigned to Edward B. Marks Music Corporation

International Copyright Secured

All Rights Reserved

Printed in U.S.A.

~2~
2ND TRUMPET

Let's Dance

(Benny Goodman's Theme Song)

3rd Trumpet

Music by GREGORY STONE and JOSEF BONIME

Lyric by FANNY MAY BALDRIDGE

arr. by JOHN CACAVAS

MODERATE BOUNCE
(NOT TOO FAST)

CUP

A

B

C

UNIS.

mp

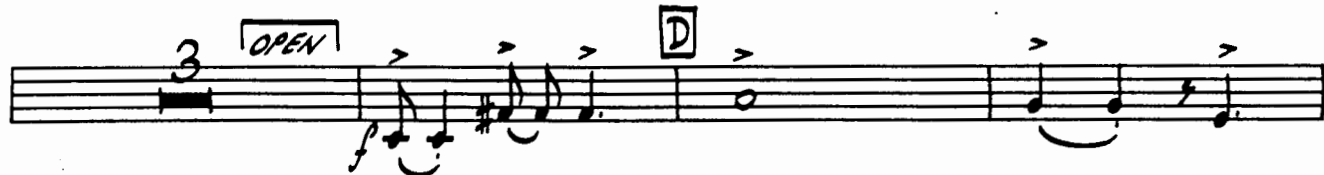

14557-38

Copyright MCMXXXV, ©MCMLXII by Edward B. Marks Music Corporation

Copyright renewed and assigned to Edward B. Marks Music Corporation

International Copyright Secured

All Rights Reserved

Printed in U.S.A.

Let's Dance

(Benny Goodman's Theme Song)

4th Trumpet

Music by GREGORY STONE and JOSEF BONIME
Lyric by FANNY MAY BALDRIDGE
arr. by JOHN CACAVAS

MODERATE BOUNCE
(NOT TOO SLOW)

CUP

A

B

C

UNIS.

D

OPEN

(CUP)

14557-38

International Copyright Secured

Copyright MCMXXXV, ©MCMLXII by Edward B. Marks Music Corporation
Copyright renewed and assigned to Edward B. Marks Music Corporation
All Rights Reserved

Printed in U.S.A.

~2~
4TH TRUMPET

E

2 CUP
mf 3

F

1 F 7 OPEN
ff

G

3

H

1 *f*

I

3

TRP'S.

ff

Let's Dance

(Benny Goodman's Theme Song)

1st Trombone

Music by GREGORY STONE and JOSEF BONIME
Lyric by FANNY MAY BALDRIDGE
arr. by JOHN CACAVAS

MODERATE BOUNCE
(NOT TOO SLOW)

- Section B:** Marked with a box **B**. It includes a **(OPEN)** marking and a **5** fingering instruction.

14557-38

International Copyright Secured

Copyright MCMXXXV, ©MCMLXII by Edward B. Marks Music Corporation
Copyright renewed and assigned to Edward B. Marks Music Corporation
All Rights Reserved

Printed in U.S.A.

-2-
1ST TROMBONE

E

OPEN

G

H

I

Let's Dance

(Benny Goodman's Theme Song)

2nd Trombone

Music by GREGORY STONE and JOSEF BONIME
Lyric by FANNY MAY BALDRIDGE
arr. by JOHN CACAVAS

MODERATE BOUNCE
(NOT TOO SLOW)

- Section A:** Marked with a boxed **A**. The dynamics are **mp** (mezzo-piano).
- Section B:** Marked with a boxed **B**. It includes a **(OPEN)** marking and a **5** fingering instruction.

14557-38

International Copyright Secured

Copyright MCMXXXV, ©MCLXII by Edward B. Marks Music Corporation
Copyright renewed and assigned to Edward B. Marks Music Corporation
All Rights Reserved

Printed in U.S.A.

-2-
2ND TROMBONE

 - **Measure E:** Starts with a box labeled 'E'. It features a double bar line with the number '2' above it, followed by a note with 'CUP' written above it and 'mf' below. Another double bar line with the number '3' above it follows.
 - **Measure F:** Features a box labeled 'F' with '(OPEN)' written to its right.
 - **Measure G:** Starts with a box labeled 'G' and 'OPEN' written above the staff. It includes dynamic markings 'mf' and 'ff'.
 - **Measure H:** Starts with a box labeled 'H'. It features a 'SOLI' marking above the staff and a dynamic marking 'f' below.
 - **Measure I:** Starts with a box labeled 'I'. It includes a dynamic marking 'mf'.
 - **Measure J:** Features a 'DEAD' marking above the staff and dynamic markings 'ff' and 'sf' below.

Let's Dance

(Benny Goodman's Theme Song)

3rd Trombone

Music by GREGORY STONE and JOSEF BONIME

Lyric by FANNY MAY BALDRIDGE

arr. by JOHN CACAVAS

MODERATE BOUNCE
(NOT TOO SLOW)

CUP

14557-38

Copyright MCMXXXV, ©MCMLXII by Edward B. Marks Music Corporation
Copyright renewed and assigned to Edward B. Marks Music Corporation
All Rights Reserved

International Copyright Secured

Printed in U.S.A.

-2-
3RD TROMBONE

E 2 **CUP** *mf* 3

1 **F** (OPEN) 4

OPEN *mf* 2 *ff*

G

3

H

sol *f*

I *mf*

"DEAD" *ff* *fp* *sf*

Let's Dance

(Benny Goodman's Theme Song)

4th Trombone

Music by GREGORY STONE and JOSEF BONIME
Lyric by FANNY MAY BALDRIDGE
arr. by JOHN CACAVAS

MODERATE BOUNCE
(NOT TOO SLOW)

14557-38

International Copyright Secured

Copyright MCMXXXV, ©MCMLXII by Edward B. Marks Music Corporation
Copyright renewed and assigned to Edward B. Marks Music Corporation
All Rights Reserved

Printed in U.S.A.

-2~
4TH TROMBONE

Let's Dance

(Benny Goodman's Theme Song)

Guitar

Music by GREGORY STONE and JOSEF BONIME

Lyric by FANNY MAY BALDRIDGE

arr. by JOHN CACAVAS

MODERATE BOUNCE
(NOT TOO SLOW)

A

mf

B \flat B \flat B \flat B \flat

F \flat E \flat F \flat F \flat

B

B \flat B \flat B \flat F \flat G \flat

C \flat D \flat C \flat C \flat F \flat

C

B \flat B \flat B \flat B \flat

E \flat M \flat A \flat A \flat E \flat M \flat E \flat C \flat + C \flat

f

D

B \flat B \flat D \flat F \flat G \flat G \flat G \flat

14557-38

Copyright MCMXXXV, ©MCLXII by Edward B. Marks Music Corporation
Copyright renewed and assigned to Edward B. Marks Music Corporation
All Rights Reserved

International Copyright Secured

Printed in U.S.A.

-2-
GUITAR

C⁹ F⁷ B^b F⁹⁺⁵
P

E B^b B^{bb} B^b B^b

F⁷ E⁷ F⁷ F⁷

F B^b B^{bb} F^m G⁷ + G⁷

C^m C^m C^{m7} G^{m7} A^{m7} B^{b7}
ff

G C A^{b9} C E^{m7} C^b G^{m7} C⁷

F^{MAS7} F^b F^{m7} B^{b7} F F⁷ D⁷ + D⁷

H C^b E^{m7} C^b G^{m6} A⁷

D⁹ D⁷ G⁷ E^{m7} A⁷

I D⁹ D⁷ G⁷ G⁷ + C G

Let's Dance

(Benny Goodman's Theme Song)

String Bass (Tuba)

Music by GREGORY STONE and JOSEF BONIME
Lyric by FANNY MAY BALDRIDGE
arr. by JOHN CACAVAS

MODERATE BOUNCE
(NOT TOO SLOW)

14557-38

Copyright MCMXXXV, ©MCMLXII by Edward B. Marks Music Corporation
Copyright renewed and assigned to Edward B. Marks Music Corporation
All Rights Reserved

International Copyright Secured

Printed in U.S.A.

String Bass (Tuba)

Let's Dance

(Benny Goodman's Theme Song)

Music by GREGORY STONE and JOSEF BONIME

Lyric by FANNY MAY BALDRIDGE

arr. by JOHN CACAVAS

Piano

MODERATE BOUNCE
(NOT TOO SLOW)

SAX.
BRASS
SOLO
mf
P

A VOCAL

B

14557-38

Copyright MCMXXXV, ©MCMXLII by Edward B. Marks Music Corporation

Copyright renewed and assigned to Edward B. Marks Music Corporation

International Copyright Secured

All Rights Reserved

Printed in U.S.A.

C

D

E

Chords: B \flat , B \flat , B \flat , B \flat

Chords: F', E', F'

F

Chords: B \flat , B \flat , F m , G 7 , G 7

Chords: C m , C m , C m , G m 7 , A m 7 , B \flat 7

SAXES

TUTTI

G

Chords: C, A \flat 9 , C, E m 7 , C 6 , G m 7 , C 7

SAXES

-4-
PIANO

Let's Dance

(Benny Goodman's Theme Song)

Drums

Music by GREGORY STONE and JOSEF BONIME
 Lyric by FANNY MAY BALDRIDGE
 arr. by JOHN CACAVAS

MODERATE BOUNCE
 (NOT TOO SLOW)

14557-38

Copyright MCMXXXV, ©MCMLXII by Edward B. Marks Music Corporation
 Copyright renewed and assigned to Edward B. Marks Music Corporation
 All Rights Reserved

International Copyright Secured

Printed in U.S.A.

Let's Dance

(Benny Goodman's Theme Song)

Music by GREGORY STONE and JOSEF BONIME
 Lyric by FANNY MAY BALDRIDGE
 arr. by JOHN CACAVAS

Vocal

*MODERATE BOUNCE
 (NOT TOO SLOW)*

Let's Dance

(Benny Goodman's Theme Song)

Music by GREGORY STONE and JOSEF BONIME

Lyric by FANNY MAY BALDRIDGE

arr. by JOHN CACAVAS

Conductor

MODERATE BOUNCE (NOT TOO SLOW)

BRASS IN CUPS

ff SAXES

BASS (2 8VA LOWER)

A

mf SAXES

B

UNIS.

C

MUTED TPT'S.

mf TRBS. SOLI

SAXES

TRBS. 8VA LOWER

3

LOGO

TUTTI

D

BRASS

UNIS SAX. 8VA LOWER

TUTTI

ALTO SAX SOLO (CLAR. OPT.)

(RHYTHM TACET)

14557-38

Copyright MCMXXXV, ©MCMLXII by Edward B. Marks Music Corporation
Copyright renewed and assigned to Edward B. Marks Music Corporation
All Rights Reserved

International Copyright Secured

Printed in U.S.A.

E (ALTO AD LIB.)

UNIS SAX. *mp*

HARMONY

BEND BRASS

F

UNIS SAX.

AS IS

SECTION UNIS.

TRBS.

TUTTI

G

BRASS >

SAXES >

(HARMONY)

BRASS

H

SAXES

TRPTS.

TUTTI

SAX.

TRBS.

I

BRASS

TUTTI

BARI & TRBS.

SAXES

TRPTS.

SAX. & TRBS.

DRUMS